

ILLUSTRATIONS



DON S. HAWTHORNE,
Circuit Clerk and Recorder of Gentry County.



CHARLES H. ALLEN,
County Superintendent of Schools of Gentry County.



JOSEPH A. ROSS,
Sheriff of Gentry County.



WILLIAM E. TREL,
County Clerk of Gentry County.



F. E. BLUE,
County Treasurer and Ex-Officio Collector of Gentry County.



CARNEGIE PUBLIC LIBRARY,
ALBANY, MO.



GENTRY COUNTY COURT HOUSE,
ALBANY, MO.



BANK OF ALBANY,
ALBANY, MO.



B. M. ROSS,
Presiding Judge of the Gentry County Court.



S. H. DRESBACH,
Judge of County Court,
STANBERRY, MO.



JUDGE J. M. PARMAN,
ALBANY, MO.



R. J. SETZER,
Deputy Sheriff of Gentry County, Mo.



EMERT G. AKHS,
Deputy County Clerk.



BEN L. PERRY,
Editor of Albany Ledger,
ALBANY, MO.



CHARLES E. GIBBANY,
Lawyer,
ALBANY, MO.



MR. AND MRS. ERNEST C. LOCKWOOD,
Prosecuting Attorney of Gentry County.

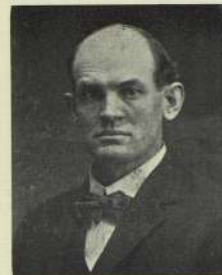

C. E. ERNST,
Attorney,
ALBANY, MO.



I. N. SWETNAM,
Photographer,
ALBANY, MO.

ILLUSTRATIONS



NOAH A. BOSTON,
R. F. D. No. 1,
STANBERRY, MO.



ASA W. BUTLER,
Editor Albany Capital,
ALBANY, MO.



H. A. CLIFFMAN,
R. F. D. No. 1,
STANBERRY, MO.



CHARLES ELSIE HOPKINS,
R. F. D. No. 3,
ALBANY, MO.



W. P. GREEN,
R. F. D. No. 1,
ALBANY, MO.



W. P. GRAVES,
Justice of the Peace,
KING CITY, MO.



S. B. BENTLEY,
Age 84 years, a resident of Gentry
County for 74 years, R. F. D. No. 1,
ALBANY, MO.



H. W. BARE,
The furniture man: 30 years in the
Furniture, Carpet, Rug and Under-
taking Business in Albany, Mo.



JOHN A. HUNDLEY,
Pioneer Merchant, in business more
than half a century,
ALBANY, MO.



E. E. MOORE,
R. F. D. No. 1,
GENTRY, MO.



H. R. JAMESON,
KING CITY, MO.



MARY J. ALBIN,
ALBANY, MO.



J. P. MCCAMMON,
ALBANY, MO.



MRS. MARY A. JONES,
ALBANY, MO.



L. C. HULETT,
ALBANY, MO.



MR. AND MRS. JOHN S. WILLIAMS AND
FAMILY GROUP,
ALBANY, MO.



MR. AND MRS. PORTER R. MCCULLOCH,
MCFALL, MO.



MR. AND MRS. BENNIE WOODRING,
PATTONSBURG, MO.



J. S. BOULTING AND FAMILY GROUP,
NEW HAMPTON, MO.

ILLUSTRATIONS



O. T. ANDERSON,
STANBERRY, MO.



I. N. SHOEMAKER,
DARLINGTON, MO.



G. T. WEESE,
GENTRYVILLE, MO.



CLAUDE N. COMSTOCK,
ALBANY, MO.



W. C. ELDER,
ALBANY, MO.



RESIDENCE OF GEO. W. REED,
ALBANY, MO.

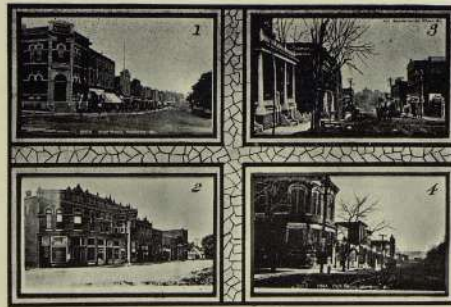

1.—First Street, Stanberry. 2.—South Side of Main Street, McFall. 3.—Business Section, Albany. 4.—Park Street, Stanberry, Missouri.



PALMER COLLEGE,
ALBANY, MO.



C. J. OYLER,
DARLINGTON, MO.



CHARLES POTTER,
R. F. D. No. 7,
KING CITY, MO.



W. P. WARRINER,
STANBERRY, MO.



E. G. WHITEHEAD,
STANBERRY, MO.



D. C. THOMAS,
STANBERRY, MO.



A. B. MILLER,
PATTONSBURG, MO.



P. D. PLYMALE,
STANBERRY, MO.



C. D. AND R. W. STEEL,
Sons of Mrs. J. P. Steel, Sr.,
ALBANY, MO.

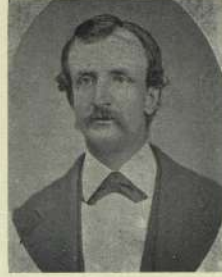

JOHN PRESTON,
KING CITY, MO.

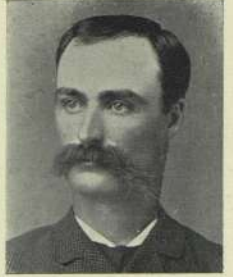

J. W. FADEN,
NEW HAMPTON, MO.

ILLUSTRATIONS



P. H. McMILLEN,
NEW HAMPTON, MO.



C. C. KIMBRELL,
STANBERRY, MO.



W. B. EVANS,
R. F. D. No. 2,
ALBANY, MO.



T. T. PRATT,
ALBANY, MO.



R. M. McCAMMON,
ALBANY, MO.



MR. AND MRS. JAMES ROBERT-
SON,
GENTY, MO.



DR. I. N. MORRIS,
Photograph from Mary Shoemaker,
STANBERRY, MO.



CHRISTIE OYLER AND FAMILY
R. F. D. No. 2,
DARLINGTON, MO.



MR. AND MRS. J. W. Mc-
CONKEY, DECEASED,
Photograph from James A. McConkey
ALBANY, MO.



MR. AND MRS. W. S. WALKER,
DARLINGTON, MO.



MR. AND MRS. R. T. CANADAY,
ALBANY, MO.



MR. AND MRS. JOHN KINGS-
BOROUGH,
ALBANY, MO.



MR. AND MRS. J. W. VAN
HOOZER AND DAUGHTER,
R. F. D. No. 1,
ALBANY, MO.



L. F. HADLEY AND FAMILY
GROUP,
R. F. D. No. 7,
KING CITY, MO.



MR. AND MRS. DAN YANTIS,
KING CITY, MO.



MR. AND MRS. S. R. WILLIAMS,
ALBANY, MO.



MR. AND MRS. W. L. HUTCHCRAFT,
R. F. D. No. 5,
KING CITY, MO.



MR. AND MRS. JAMES J MASON,
R. F. D. No. 1,
PATTONSBURG, MO.



MR. AND MRS. MARK KING,
DARLINGTON, MO.

ILLUSTRATIONS



MR. A. N. VANCE AND MRS. S. F. VANCE.



PHOTOGRAPH FROM N. F. THRESHER, KING CITY, MO.



RESIDENCE AND BARN OF G. S. RUNYAN, R. F. D. No. 4, ALBANY, MO.



T. S. LEWIS AND FAMILY GROUP, STANBERRY, MO.



MR. AND MRS. G. T. GLOEKLER, DENVER, MO.



SCENE ON FARM OF O. T. ANDERSON, STANBERRY, MO.

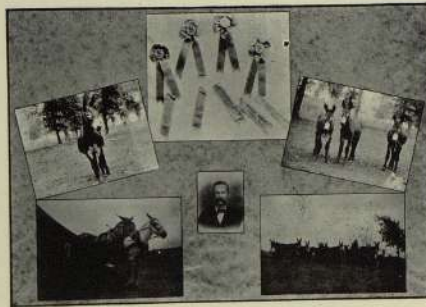

PHOTOGRAPHS FROM H. M. HALL, Showing Tarkington Number 1744, Undeclared, Weight 1215 Pounds at 4 Years of Age, 3 Yearling Jacks by Tarkington 1744, and Prize-winners, Grand Championship at State Fair, Des Moines, Iowa, Weight 2020 Pounds and 1980 Pounds. Mr. Hall's Farm is Located About 6 Miles Northeast of Stanberry, Missouri.



RESIDENCE OF GEORGE C. HOLDEN, ALBANY, MO.



METHODIST EPISCOPAL CHURCH, STANBERRY, MO.



RESIDENCE OF A. B. PRICE, ALBANY, MO.



RESIDENCE OF N. H. WILSON, R. F. D. No. 4, ALBANY, MO.



RESIDENCE OF JOHN F. QUIGLEY, R. F. D. No. 2, ALBANY, MO.



RESIDENCE OF AUSTIN MEYHR, MCFALL, MO.



HOME OF G. W. ROSE, East View Stock Farm, STANBERRY, MO.



RESIDENCE OF W. P. STAPLETON, ALBANY, MO.



RESIDENCE AND FAMILY OF S. E. QUIGLEY, R. F. D. No. 2, ALBANY, MO.



RESIDENCE OF L. F. HADLEY, R. F. D. No. 7, KING CITY, MO.



RESIDENCE OF MRS. MARIETTA WILSON, R. F. D. No. 4, STANBERRY, MO.

ILLUSTRATIONS



RESIDENCE OF W. R. COOK,
STANBERRY, MO.



RESIDENCE OF A. C. PARSONS,
KING CITY, MO.



RESIDENCE OF J. W. KERLIN,
ALBANY, MO.



RESIDENCE OF B. M. ROSS,
STANBERRY, MO.



RESIDENCE OF J. J. CAIN,
STANBERRY, MO.



YANTIS HOTEL AND BOARDING HOUSE,
KING CITY, MO.



RESIDENCE OF W. S. WALKER,
DARLINGTON, MO.



GARAGE OF J. W. CHENOWORTH,
ALBANY, MO.



DEPOT HOTEL,
W. A. GARRETT, OWNER AND MANAGER,
ALBANY, MO.



RESIDENCE OF JUDGE S. H. DRESBACH,
ONE-HALF MILE NORTH OF STANBERRY, MO.



RESIDENCE OF RECTOR PRICE,
R. F. D. No. 2,
ALBANY, MO.



LIVERY OF J. W. CHENOWORTH,
ALBANY, MO.



RESIDENCE OF C. H. TUNNELL,
R. F. D. No. 1,
KING CITY, MO.



SCENE ON FARM OF E. L. SMITH,
R. F. D. No. 3,
ALBANY, MO.



RESIDENCE OF L. W. MARTIN,
DENVER, MO.



RESIDENCE OF J. W. SCOTT,
FORD CITY, MO.



RESIDENCE OF A. G. GOFF,
ALBANY, MO.



RESIDENCE OF CLAUDE GREGORY,
KING CITY, MO.



RESIDENCE OF S. J. CLARK,
KING CITY, MO.



RESIDENCE OF HARRY M. CARTER,
STANBERRY, MO.



ILLUSTRATIONS



RESIDENCE OF T. N. RIGNEY,
ALBANY, MO.



GENTRY COUNTY INFIRMARY.



MOUNT VERNON BAPTIST CHURCH,
LONE STAR, MO.



RESIDENCE OF J. M. PARMAN,
ALBANY, MO.



RESIDENCE OF JOHN A. HUNDLEY,
ALBANY, MO.



RESIDENCE OF JOHN S. WILLIAMS,
Justice of the Peace,
ALBANY, MO.



RESIDENCE OF J. B. WILSON,
STANBERRY, MO.



RESIDENCE OF E. L. SMITH,
R. F. D. No. 3,
ALBANY, MO.



RESIDENCE OF JOHN J. MCCONKEY,
ALBANY, MO.



RESIDENCE OF MRS. MARY DODGE,
DARLINGTON, MO.



RESIDENCE OF F. L. BRADY,
R. F. D. No. 2,
ALBANY, MO.



MAPLE HURST STOCK FARM,
Residence of Mrs. Martha M. Spiers,
MCFALL, MO.



RESIDENCE OF MARY SHOEMAKER,
STANBERRY, MO.



RESIDENCE OF FRANK JONES,
Cashier of Farmers' & Mechanics' Bank,
STANBERRY, MO.



SCENE ON FARM OF HENRY CHAPMAN,
STANBERRY, MO.



RESIDENCE OF N. N. DRPRIEST,
ALBANY, MO.



PHOTOGRAPH FROM GEO. H. CURL,
DARLINGTON, MO.



MAMMOTH SPRING ON FARM OF D. C. THOMAS,
Two Miles West of Stanberry, Mo.



R. S. LIGGETT STRIPPING BLUE GRASS SEED
ON HIS FARM, FOUR MILES NORTH OF
STANBERRY, MO.

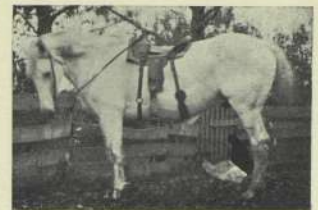

OLD SORTH,
Old Family Horse of A. W. Sance, R. F. D. No. 1,
PATTONSBURG, MO.